

Capister Loris

" T R I O "

per Flauto, Violino, Clarinetto
(clarinetto basso in Si \flat)

1 esecuzione: 19 Agosto 1991 – Teatro S. Angelo – Perugia

Vincitore ai Corsi estivi di perfezionamento
Music Art Foundation – Perugia 1991

A V V E R T E N Z E

Fiati

Flauto

= pizzicato con suono (colpo di lingua marcato e veloce contro il palato, con emissione di aria).

= pizzicato aspirato.

= soffio.

= tongue ram (movimento velocissimo della lingua in avanti a occludere completamente il foro d'imboccatura, senza emissione di aria).

= boccola aperta, chiusa, interna.

Schema numerazione chiavi

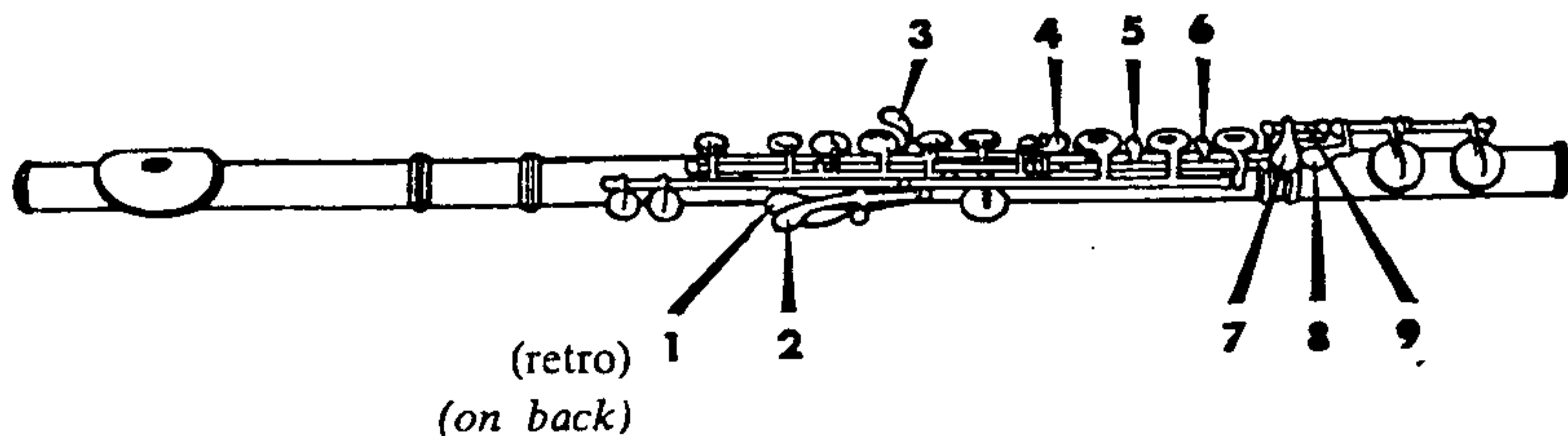

Clarinetto

= slap

Schema numerazione chiavi:

Clarinetto Basso

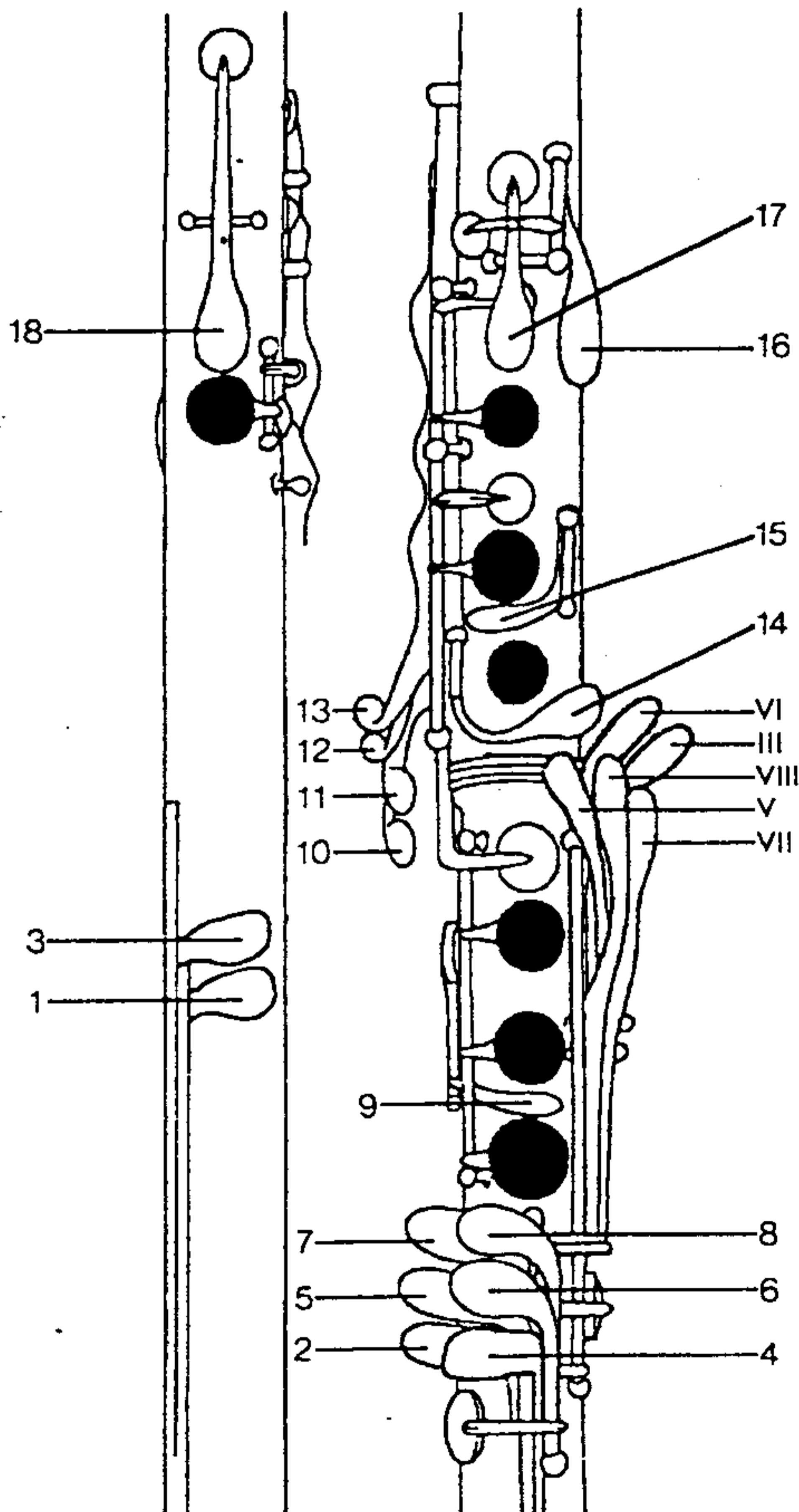

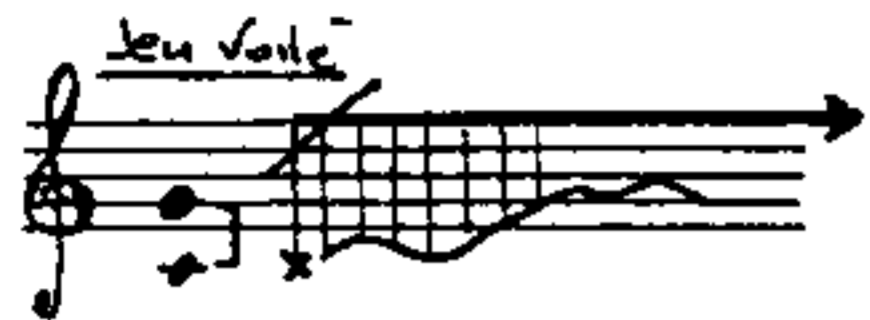
In generale

= percussione di chiavi ad libitum
nell'estensione indicata.

= suonare dalla prima all'ultima nota e
viceversa, ripetendo di seguito
l'operazione per la durata indicata.

N.B. I # e i b alterano solamente le note a cui sono poste davanti.

$\text{♩} = 411$

$\text{♩} = 100$

Fl. V.^{no} Clar. b.

Fl. V.^{no} Clar. b.

Fl. V.^{no} Clar. b.

Fl. V.^{no} Clar. b.

The fourth system of the musical score features the Flute, Violin, and Clarinet parts. The Flute part has a melodic line with some slurs. The Violin part has a more complex texture with chords. The Clarinet part has a melodic line with some slurs. A double bar line is present at the end of the system.

11. Fl. Vln. Clav. b.

mf

Fl. Vln. Clav. b.

pp

Fl. Vln. Clav. b.

mp *pp* *mf* *ppp*

Fl. Vln. Clav. b.

$\text{♩} = 50$

respirazione; il più inavvertitamente possibile.

mf

svanendo

3:2

mf

3

mf

respirazione; il più inavvertitamente possibile.

6 (30)

H.
V.
Clar. b.

Fl.
V.
Clar. b.

(31)

dinamica ad libitum
● = Ad Personam

clar. basso solo.

Jeu volé

Clar. b.

trillo (lingua) ord. stacc. mo

Clar. b.

gliss. tr m m tr m m

(10)

N.B. La scelta delle singole cellule proposte, il loro momento d'attacco, la relativa intensità dinamica nonché il tempo intercorrente tra le stesse e l'ordine di successione, sono lasciati alla decisione estemporanea del singolo strumentista.

Indipendente da V.^{mo} e Clar. basso.

♩ = 80

Indipendente da Fl. e Clar. basso.

♩ = 60

Indipendente da Fl. e V.^{mo}

♩ = 100

Siene, Lucio 1990