

Capister Loris

" PAGINE DI UN DIARIO D'ESTATE "

Per Pianoforte, 3 gruppi orchestrali  
e percussioni

Vincitore del concorso internazionale di  
composizione " V. Bucchi " edizione 1991

ORGANICO

Pianoforte

Legni:

Gruppo "a"

- Clarinetto piccolo mi $\flat$
- Clarinetto si $\flat$
- Clarinetto basso si $\flat$
- Sassofono contralto mi $\flat$
- Sassofono tenore si $\flat$

Ottoni:

- 4 trombe
- 3 tromboni

Archi:

Gruppo "b"

- Violini I
- Violini II
- Viole
- Violoncelli
- Contrabbassi

Gruppo "c"

- Violini I
- Violini II
- Viole
- Violoncelli
- Contrabbassi

Percussioni

- Glockenspiel a tastiera
- Xilomarimba
- Vibrafono

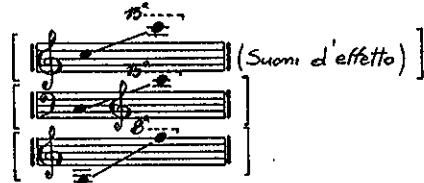

Timpani (4 caldaie) + 1 piatto medio e 1 piatto grande

1 Grancassa, 2 rototom (1 medio, 1 grave), 1 caisse claire, 1 wood block (grande), 1 piatto sospeso (medio);

} 1 esecutore

1 Tam tam grave, cimbali sospesi, 1 triangolo grande.

} 2 esecutore

DISPOSIZIONE ORCHESTRALE

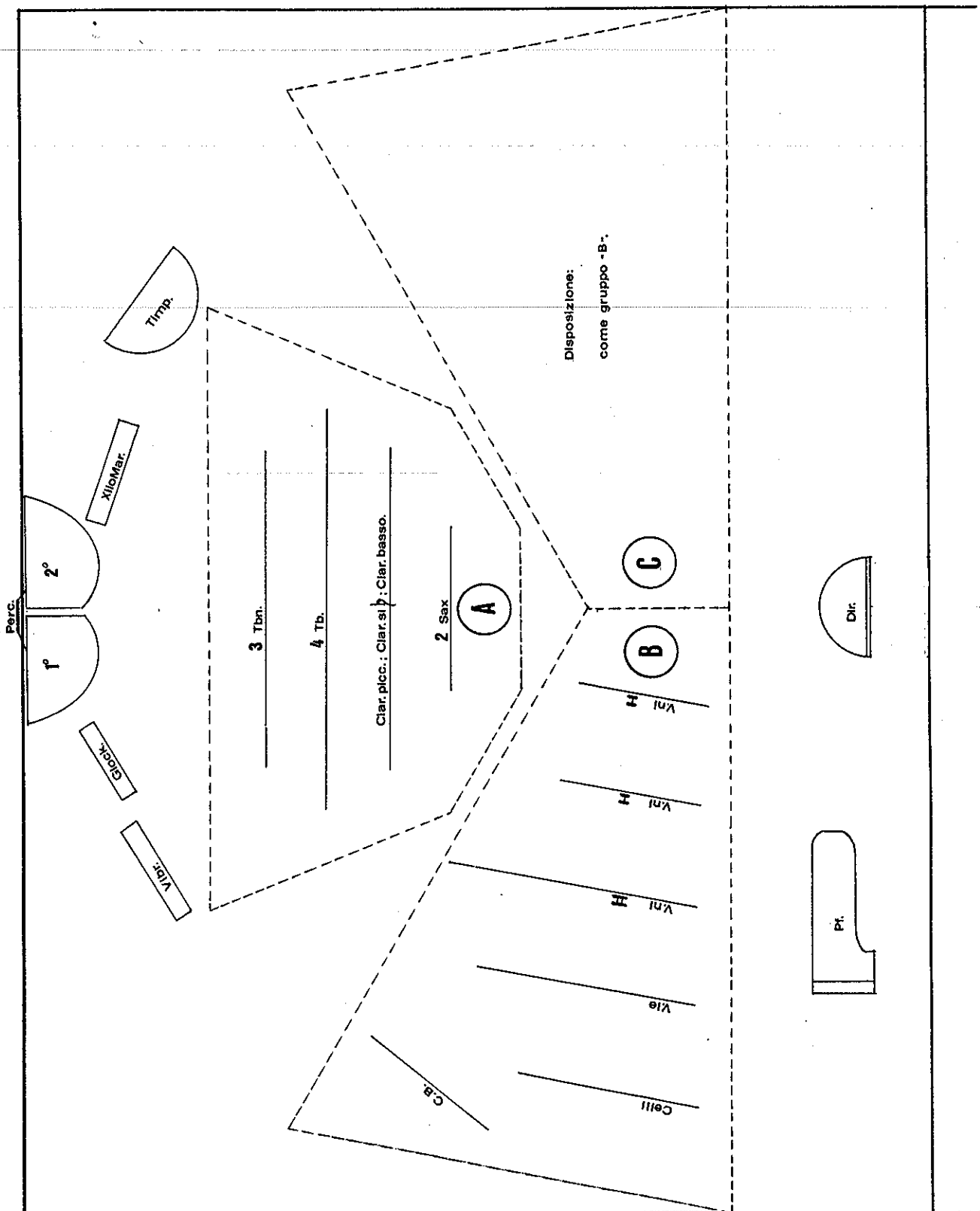

## AVVERTENZE

III

Oscillazione continua.  
L'ampiezza e la velocità dell'oscillazione si intendono ad libitum.

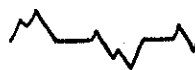

Oscillazione discontinua.  
L'ampiezza e la velocità dell'oscillazione nonché la durata relativa al momento di arresto si intendono ad libitum.

### In generale.

Le altezze si intendono sempre ad libitum, salvo diversa indicazione.

## Percussioni

bacchette morbide

bacchette semi rigide

bacchette rigide

spazzole

bacchette legno

mazza da grancassa

## Ottoni

Sordine utilizzate:

kup

wa-wa

plunger

cartone

metallo

Con Furo  $\text{♩} = 720$

The musical score is arranged in several systems. The top system includes Trb. (Trumpets), Tbn. (Trombones), and Sax. (Saxophones). The middle system includes X. Mar. (Xylophone), Vibr. (Vibraphone), Timp. (Timpani), and a grand piano (Piano) with parts for W.B. (Wright Bass), C.D. (Cannon Drums), RZ (Rhythm Zither), M.C. (Mallet Chimes), and G.C. (Gong Chimes). The bottom system includes Glock. (Glockenspiel), Pf. (Piano), and a string section with Vni. (Violins), V.le. (Violas), V.celli (Violoncelli), and C.b. (Contrabassi). The score is marked with dynamic levels such as  $ff$  and  $sfz$ .

1) Suonare.

M.B. La PARTITURA È IN SUONI D'EFFETTO, eccetto i C.b.

$\text{♩} = 72$   
3  
8

5

Pf.

5:6

10

Glock.  
Tost.

X.Mar.

Vibr.

Timp.

Pf.

V.ni

V.le

V.celli

C.b.

v.ni

V.le

V.celli

C.b.

Trb. (3 staves)

Tbn. (3 staves)

Sax. (3 staves)

Glock. (2 staves)

X.Mar. (2 staves)

Vibr. (2 staves)

Timp. (2 staves)

nr. M. G. C. C. (2 staves)

Trg. Cym. T.Tan. (2 staves)

Pf. (2 staves)

Ped. — L.V.

Sord.

V.ni (I, II)

V.le

V.celli

C.b.

v.ni (I, II)

V.le

V.celli

C.b.

Clar. Picc. *mf*

Clar. *sf*

Clar. *Orchestra sf*

Tbn. *I Solo*

*Secur. sf*

X.Mar.

Vibr.

Timp.

PIANO *WB. C.C.*

FX *M. C. C.*

TR. *Cym. T.T.M.*

Rf.

V.ni I

V.ni II

V.le

V.celli

C.b.

V.ni I *And.te*

V.ni II

V.le

V.celli

C.b.

Clar. Picc. MIP

Clar. Sib

Clar. Basso Sib

Trb. I, II, III

Tbn. I, II, III

Sax. C. MIP, B. Sib

Glock. Tonal

X. Mar.

Vibr.

Piatta V.B. C.C.I.

Rz. M. C. C.C.

Trp. Cym. Storm.

Pf.

V.ni I, II

V.le

V.celli

C.b.

v.ni I, II

v.le

V.celli

C.b.

1) Sforzato lo sfrezo con mano, soltanto sulla batta; ogni pulsazione deve finire con un solo movimento, relativo completo.  
 2) Sordina: a chissà o semi sordina o sorda.

Clar.  
Picc. M1

Clar. sop

Clar.  
Basso SI

*Table Sound*

*Table Sound. Ort.  
matta. Sound. Flauto*

Glock.  
Tamb.

X. Mar.

Vibr.

Timp.

Piastro  
W.B.  
C.C.L.

AT. M.  
C.C.

Tr.  
Cym.  
T. Tam.

Pf.

V. ni

V. le

V. celli

C. b.

v. ni

V. le

V. celli

C. b.

1) Clavon, nell'ed. originale, su testi brevisi e nuovi.

Clar. Picc. *mf*

Clar. Basso *mf*

Trb. I, II, III, IV

Tbn. *pp* *Chorus Note*  
*Sec. = 1st*  
*Sec. = 2nd*

Sax. C. *mf*  
 T. *mf*

Glock. *loco*

X. Mar.

Vibr.

Timp.

PIANO W.B. C.C.  
 RT. W. C.C.

Pf. *(8' sec.)*

V. ni I, II

V. le

V. celli *ad messo*

v. ni I, II

V. le

V. celli

C. b.

Clar. Picc. Mi

Clar. Si

Clar. Basso Si

Trb. I, II, III

Tbn. I, II, III

Sax. C, Eb, Bb

Glock. Taml.

X. Mar.

Vibr.

Timp.

Piastro Vib. C. Cl.

RI M C.C.

V. ni I, II

V. le

V. celli

v. ni I, II

V. le

V. celli

C. b.

Detailed description of the musical score: This page contains a full orchestral score for measures 10 and 11. The woodwind section includes Piccolo Clarinet in E-flat, Clarinet in B-flat, Bass Clarinet in B-flat, Saxophone in C, Saxophone in E-flat, and Saxophone in B-flat. The brass section consists of three Trumpets (I, II, III) and three Trombones (I, II, III). The percussion section includes Glockenspiel, Tam-tam, Xylophone, Vibraphone, and Timpani. The string section is divided into Violins I and II, Violas, Cellos, and Contrabass. The score includes various musical notations such as dynamics (p, sf, f), articulation (acc), and performance instructions like '(frullando) con fantasia' and 'triste'. A rehearsal mark '13' is present in the Violin II part. A specific instruction 'RI M C.C.' is noted in the Percussion section.

1) Sinfonia, con suono fufato.

Clar.  
Picc. M<sup>o</sup> p

Clar. s<sup>o</sup> p

Clar.  
Basso S<sup>o</sup> p

Trb.

Tbn.

Sax.

Glock.  
Tost.

X.Mar.

Vibr.

Timp.

PIATTO  
W.B.  
C.C.

(*iv con dita adiacenti*)

Vni

Vle

Vcelli

C.b.

vni

vle

vcelli

C.b.

*il Marc e chitarra è fond. il R2 vedere Note. Per la durata indicata.*

Dirigere: L'ordine di successione della sequenza musicale, la sua utilizzazione quantitativa, nonché la relativa subordinazione all'interno del tempo cronometrico indicato, sono lasciate alla decisione estemporanea dell direttore medesimo.

→ (Segue)

1

2

3

4

————— MAX 60" —————> (Segue)

==

—————>

Clar. Pico. Mi

Clar. Si

Clar. Basso Si

Sax. C. Mi

Sax. Si

50

Pf.

cluster sui tasti bianchi, nell'est. indicato

Clar. Picc. M<sup>7</sup>  
 Clar. si<sup>b</sup>  
 Clar. Basso si<sup>b</sup>

Trb. I  
 II  
 III  
 Tbn. I  
 II  
 Sax. C. M<sup>7</sup>  
 si<sup>b</sup>

Glock.  
 X. Mar.  
 Vibr.  
 Timp.  
 Piano WB. C. Cl.  
 NY M. C. C.  
 Pg. Cym. B. Tam.

Pf.

V. ni I  
 II  
 V. le  
 V. celli  
 C. b.  
 v. ni I  
 II  
 V. le  
 V. celli  
 C. b.

100 60

Clar. Picc. *M<sup>o</sup>*  
 Clar. *si<sup>b</sup>*  
 Clar. Basso *si<sup>b</sup>*

Trb. I  
 Trb. II  
 Trb. III

Tbn. I  
 Tbn. II

PiSTIO  
 W.B.  
 C.Ct.

P.E.

*Sord.* *Archie*

V.ni I  
 V.ni II

V.le  
 V.celli

C.b.

v.ni I  
 v.ni II

V.le  
 V.celli

C.b.

MAX 20"

*trasmesso dall'archista.*

Rf.

V.ni I  
V.ni II

V.le

V.celli

C.b.

V.ni I  
V.ni II

V.le

V.celli

C.b.

- 1) Biondere con il palmo de cordero, nell'est. indicata.
- 2) Biondere de corde
- 3) Citarre sulla cordero, nell'estensione indicata.
- 4) Ritardare lentamente i Testi. Senza Surrare.

Clar. Uesso st

Trb.

Sax. C. sop. t. sop.

11" ca.

10" ca.

molto espressivo

mp

6" ca.

V.ni I

V.ni II

V.le

V.celli

C.b.

v.ni I

v.ni II

V.le

V.celli

C.b.

verso fast.

verso fast.

verso fast.

verso fast.

verso fast.

verso fast.

verso fast.

verso fast.

verso fast.

verso fast.

22-220

(p. 1 più veloce passo.)

Clar.  
1/8 1/8 1/8

70

Tbn.

V.ni

C.b.

v.ni

C.b.

*tristone Sand.*

Trb.  $\left\{ \begin{array}{l} \text{I} \\ \text{II} \\ \text{III} \end{array} \right.$

Tbn.  $\left\{ \begin{array}{l} \text{I} \\ \text{II} \end{array} \right.$

Glock.  $\left\{ \begin{array}{l} \text{I} \\ \text{II} \end{array} \right.$   
 X.Mar.  
 Vibr.  
 Timp.

(\*)

V.ni  $\left\{ \begin{array}{l} \text{I} \\ \text{II} \end{array} \right.$   
 V.celli  
 C.b.

*Sand.* *tristone* *v* *mf* *mf*

v.ni  $\left\{ \begin{array}{l} \text{I} \\ \text{II} \end{array} \right.$   
 V.le  
 V.celli  
 C.b.

*col* *mf* *mf*

Trb. *mezzo*

Tbn.

Glock. *Forst.*

X.Mar.

Timp.

Piaste  
Wb.  
C.Cl.

Al.  
G.C.

Trp.  
Cym.  
Tm.

V.ni I  
II

V.le

V.celli

C.b.

v.ni I  
II

V.le

V.celli

C.b.

♩ = 50 ..... Accelerando ..... fino a ..... ♩ = 80 ca. ..... ♩ = 50 ..... *pp* ..... *pp* .....

Clar. Picc. MI

Clar. Sopr.

Clar. Basso SI

1) *Vanare il Timbro*

Sax. C. Sopr.

Sax. Bass

2) *"Vox Humana", o "effetto Soade"*

Clar. Picc. mfp

Clar. sop

Clar. Basso sop

Trb. I, II, III

Tbn. I, II, III

Sax. C. mfp, Sop

Glock. Bass

X. Mar.

Vibr.

Timp.

Art. M. C. C.

Trg. Cym. T. Tamb.

Pf.

V. ni I, II

V. le

V. celli

C. b.

v. ni I, II

V. le

V. celli

C. b.

1) cantare nello strumento

MAX. 1

*Ad Resonanz*

**Tbn. I**

*Cautendo arco Staccato*

**Timp.**

*Ad Resonanz*

**Pl.**

*pp*

*Red.*

*S. Red.*

Pf.

- Trb.
  - I Sord. Rip. II
  - II Sord. Fibra di Vetro II
  - III Sord. Rip. II
  - IV Sord. Cartonc II
  
- Tbn.
  - I Sord. Fiume Mute
  - II Sord. Metallo II
  - III Sord. Cartonc II

Pf.

MAX 3"

8 ca.

1

2

3

(Sord.)

Trb.

Tbn.

Pf.

*pp*

*pp*

(aloudo in Red.)

Bas. ed. Rispagato

CX. 3 maxime

Sord.

V.le.

Sord.

C.b.

*Tachete-Sourd.*

Trb.  $\left\{ \begin{array}{l} \text{II} \\ \text{III} \\ \text{IV} \end{array} \right.$

Tbn.  $\left\{ \begin{array}{l} \text{I} \\ \text{II} \\ \text{III} \end{array} \right.$

100

1

4<sup>ca.</sup>

Pf. *(punch)*

LX

2

3

Ic

v.ni I

v.ni II

V.le

V.celli

C.b.

*And*

*Pist.*

*(sord.)*

*(sord.)*

*pp, tutti*

il tenere ben premuto il palmo della mano contro la cordiera, nell'est. indicata.

MAX 8'

Pf.

*Segue il più velocemente. Rit. le note, una dopo l'altra, ritornandone l'ordine a Parov.*

MAX 2'

*ritoso* *est.*

V.ni I  
V.ni II  
V.le  
V.celli  
C.b.

*rit.* *ovd.*

v.ni I  
v.ni II  
V.le  
V.celli  
C.b.

Trb.

Tbn.

X.Mar.

Vibr.

Fl. 110  
WB.  
C.C.

Fl. 110  
WB.  
C.C.

♩ = 80                      ♩ = 100

(105)

Pf.

V.celli

V.ni I  
V.ni II

V.le

C.b.

v.ni I  
v.ni II

V.le

V.celli

C.b.

♩ = 60

2/4

5/8

Pf.

V.celli

V.celli

Clar. Picc. Mi ♭

Clar. ♯B

Clar. Basso ♯B

Trb.

Tbn.

Sax.

X.Mar.

Vibr.

Timp.

Platt. Wb. C.C.

AT M G.C.

Trp. Cym. T.Tem.

Pf.

V.ni I

V.ni II

V.le

V.celli

C.b.

v.ni I

v.ni II

V.le

V.celli

C.b.

Tbn. *Exp.* *(f)* *Trb.* *Exp.*

Timp.

V.ni *Exp.*

V.le

V.celli

C.b.

v.ni *Exp.*

v.le

v.celli

C.b.

Clar. PICO. MI

Clar. SI $\flat$

Clar. BASSO SI $\flat$

Trb. I

Trb. II

Tbn. I

Tbn. II

PIANO W.B. C.C.

AL. M. C. C.

Pf.

V. ni I

V. ni II

V. le

V. celli

C. b.

V. ni I

V. ni II

V. le

V. celli

C. b.

MAX 50

Vibr.

*And. ad lib.*

*Ad lib. (con sord. e martelletti)*

*(segue con Fagotto)*

This block contains the first system of musical notation for the Violin (Vibr.). It features a treble clef and a key signature of one flat. The tempo is marked *And. ad lib.* and the dynamics include *Ad lib. (con sord. e martelletti)*. A circled number '115' is present. The score includes various rhythmic values, slurs, and a fermata. A vertical dashed line with a downward arrow indicates a transition point.

Pf.

*(con ad lib.)*

*cl. sord.*

This block contains the first system of musical notation for the Piano (Pf.). It features a treble clef and a key signature of one flat. The dynamics include *(con ad lib.)* and *cl. sord.*. The score includes various rhythmic values and slurs. A vertical dashed line with a downward arrow indicates a transition point.

Vibr.

*And. ad lib.*

This block contains the second system of musical notation for the Violin (Vibr.). It features a treble clef and a key signature of one flat. The tempo is marked *And. ad lib.*. A circled number '120' is present. The score includes various rhythmic values and slurs. A vertical dashed line with a downward arrow indicates a transition point.

Pf.

*Ped. molto*

*15'*

*15'*

*15'*

*15'*

This block contains the second system of musical notation for the Piano (Pf.). It features a treble clef and a key signature of one flat. The dynamics include *Ped. molto*. There are four *15'* markings above the staff. The score includes various rhythmic values, slurs, and a fermata. A vertical dashed line with a downward arrow indicates a transition point.

*tekono Sord.*

Glock.  
T.M.

*Max 48*

*Toalere booch*

Clar. Picc. M<sup>b</sup>

Clar. S<sup>b</sup>

Clar. Basso S<sup>b</sup>

*Toalere booch*

Trb. I  
II  
III  
IV

Tbn. H  
H  
H

Sax. C<sup>b</sup>  
S<sup>b</sup>

MAX 40"

MAX 2"

*Jeu Voile*

*Quartier booch*

Trg.  
Cym.  
T. Tam.

175

5/8      3/16      1/4      3/8

♩. 120

Trb.

Tbn.

Vibr.

30

222

con Sord.

V.ni } I  
          } II

V.le

V.celli

C.b.

222

*rit.*

*Barcl. Moltrino*

Clar. *obsc. sb.*

Clar. *sb.*

Trb. I  
Trb. II

Tbn. I  
Tbn. II

*Casabianca, 2/12/1971*  
*Collier obs.*

V.ni I  
V.ni II

V.le

V.celli

C.b.