

CAPISTER LORIS

ROMANDEAU

POUR

AIRC

per viola sola

.... *all' amico*

Enrico Celestino...

1^o esecuzione : 11/04/1984 Teatro "Piccola Commenda" Milano

AVVERTENZE

tremolo d'arco il più stretto possibile

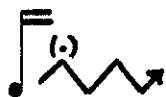

trillo d'arco : eseguite come un trillo (su 2 note), suonando una nota per ogni arcata il più stretto possibile.

N.B.

l # e i b alterano solamente le note a cui sono posti davanti.

Rondeau pour Arc

Par Viola sola

molto vivace

pizz. arco

Glissando Sempre
fino al 2/3

molto intenso e alla corda
sempre senza o poco vibrato

Presto

pp (un sospiro)

f *pp*

f *pp*

f *pp*

accelerando moltissimo suzi un trillo

f

ff a tempo

f *pp* *mf* *ppp*

p *ppp*

ppp

3/4

accelerando moltissimo, Avasi un Trillo a tempo

ff

ff mf

ppp Avasi un Trillo...

L.V.

sf sf

sf sf

sf sf

sf sff

volubile
jete

p f

aliss. aliss.

fff fff p

10 13

ff sf sf sf

sf sf sf sf

sf sf sf sf

crescendo. Ritardando molto ffff